

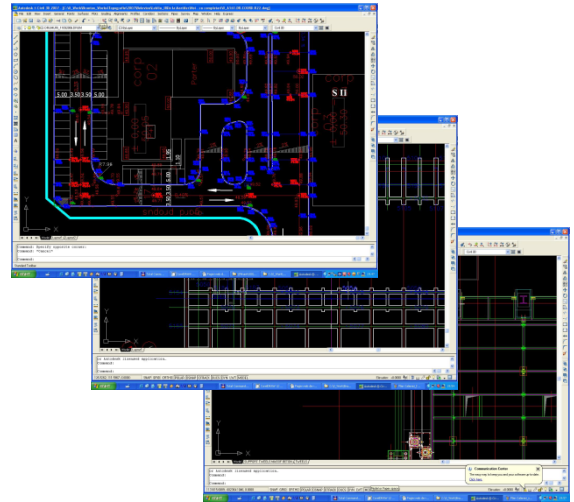

## Topografie ingineriasca

In dezvoltarea unor proiecte ingineresti de constructii sau reabilitari de constructii o importanta deosebita trebuie acordata respectarii cotelor proiectate precum si verificarea elementelor de interes.

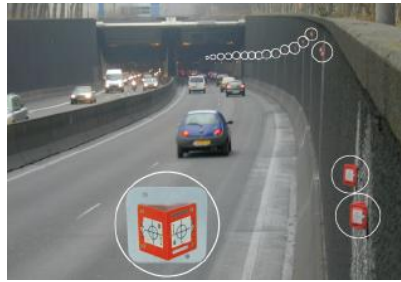

- **Relevee de precizie**
- **Planuri de situatie detaliate**
- **Nivelment de inalta precizie**
- **Verticalizari si trasari de pante**
- **Marcarea retelei topografice de santier**
- **Trasarea axelor si reperelor de nivelment**
- **Trasarea elementelor importante de pe plan**
- **Urmarirea evolutiei in timp a constructiei cladirilor**
- **Masuratori pentru calcularea volumelor de excavatie**

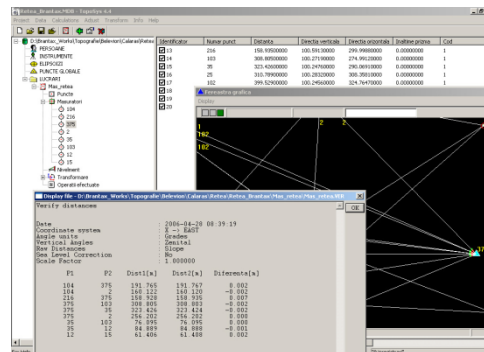

Utilizand soft si aparatura de specialitate, personalul angrenat in astfel de lucrari poate sa acorde tot sprijinul necesar in respectarea obiectivelor propuse.

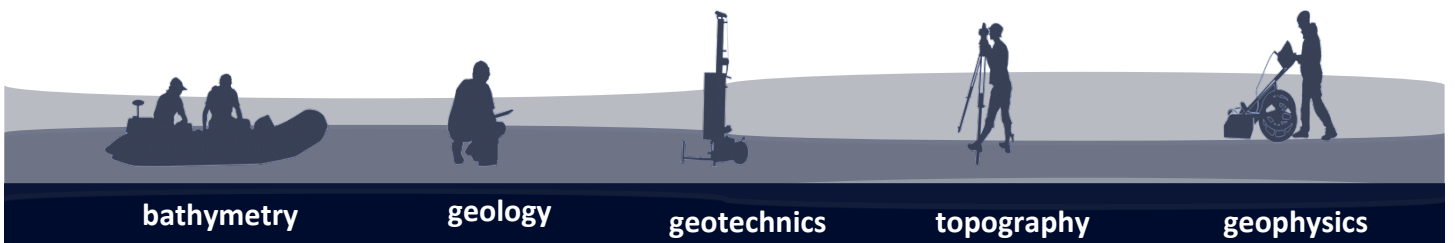

**bathymetry**

**geology**

**geotechnics**

**topography**

**geophysics**